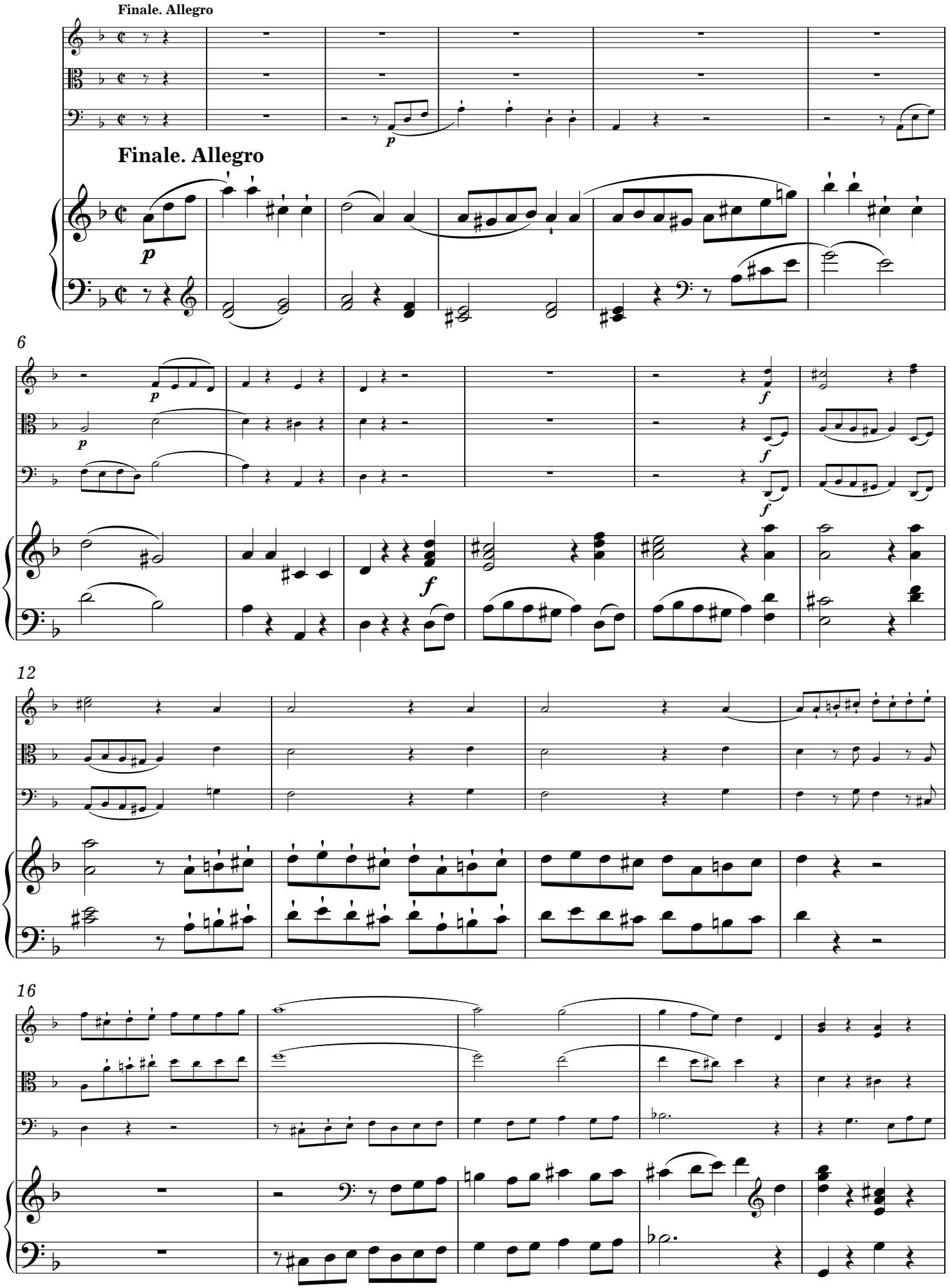
Finale. Allegro
Finale. Allegro
p
6
p
p
f
f
f
f
12
16