Concerto

Antonio Vivaldi, RV 95

Continuo-Aussetzung: Andreas Kohn

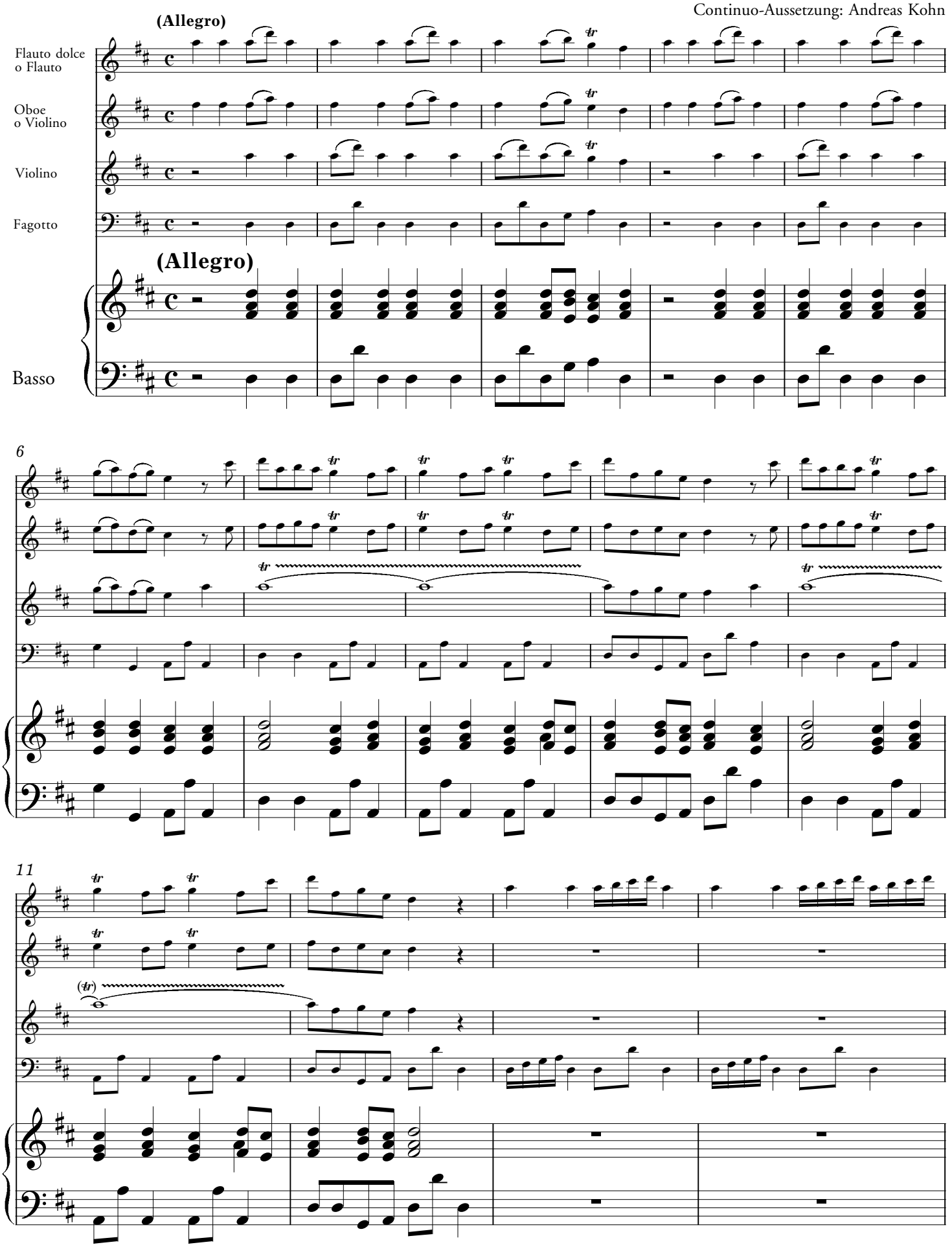

BP 1788

© Copyright 2011 by Amadeus Verlag (Bernhard Päuler), Winterthur/Schweiz