Quartetto VI

Allegro maestoso

Bernhard Romberg, op. 25/2

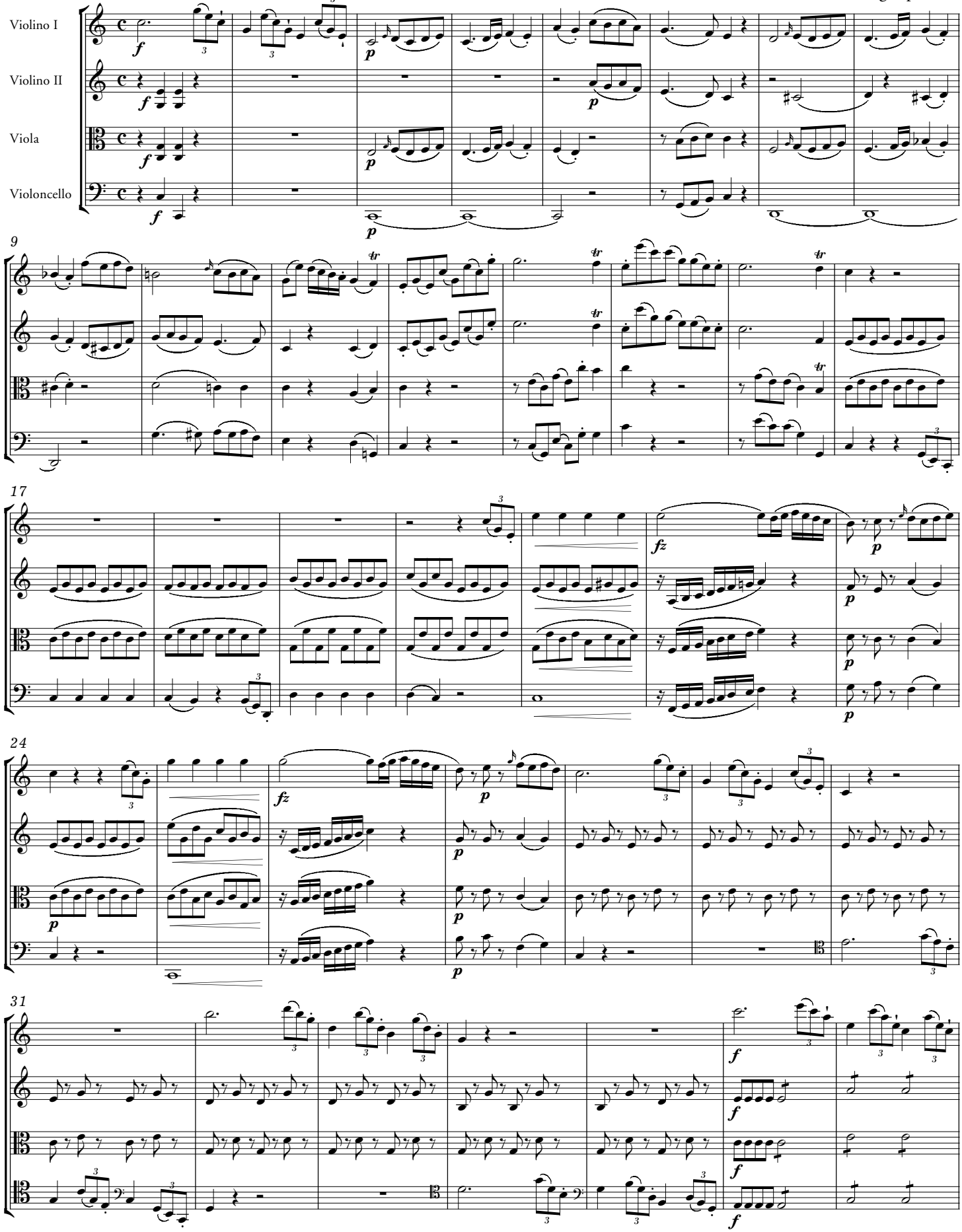

BP 1772

© Copyright 2011 by Amadeus Verlag (Bernhard Päuler), Winterthur/Schweiz