Quartett I

Johann Christoph Friedrich Bach
Continuo-Aussetzung: Yvonne Morgan

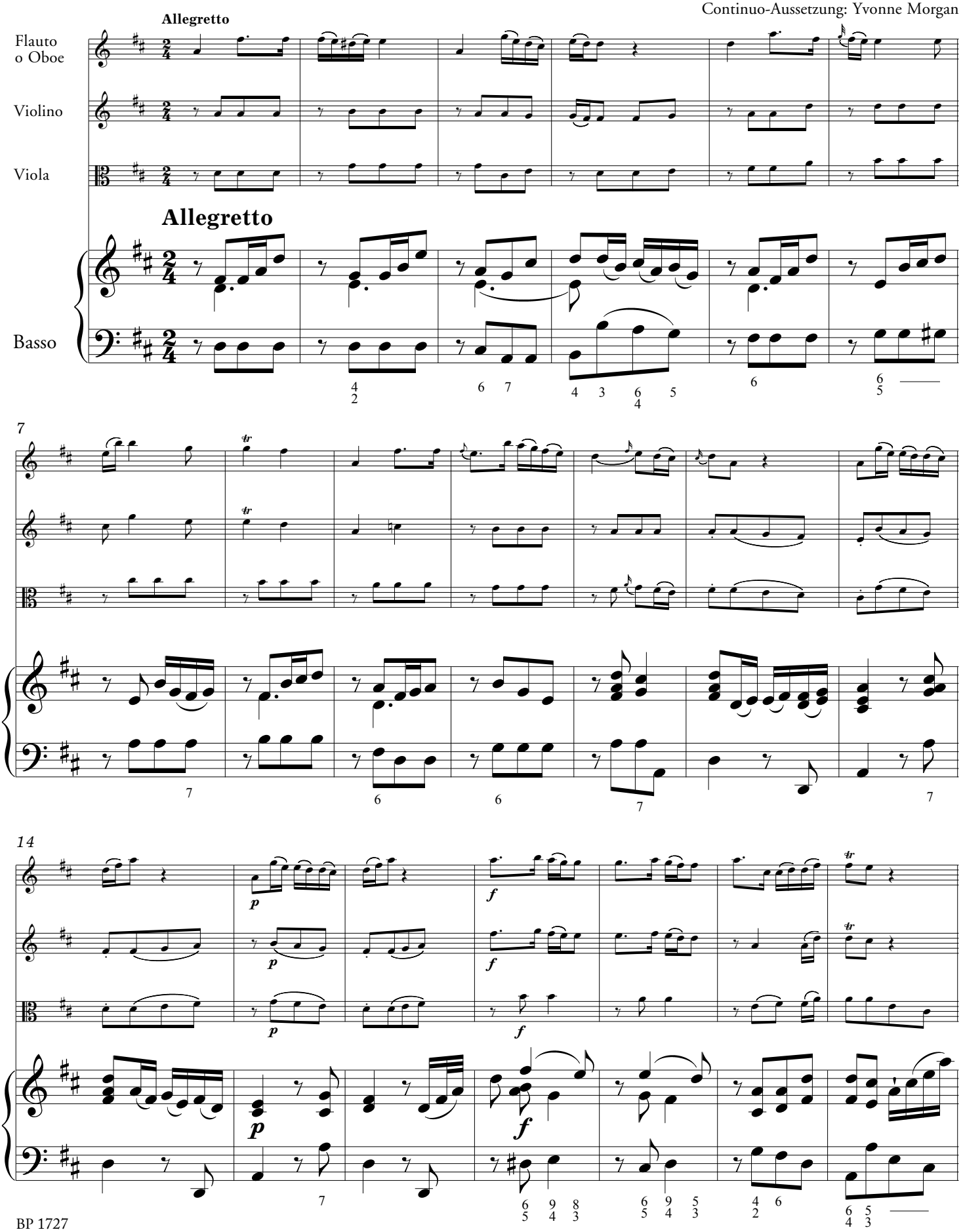

BP 1727
© Copyright 2011 by Amadeus Verlag (Bernhard Päuler), Winterthur/Schweiz