Sonata II

Carl Philipp Emanuel Bach, Wq 78 (1763)
Continuo-Aussetzung: Johannes Brahms

Allegro moderato

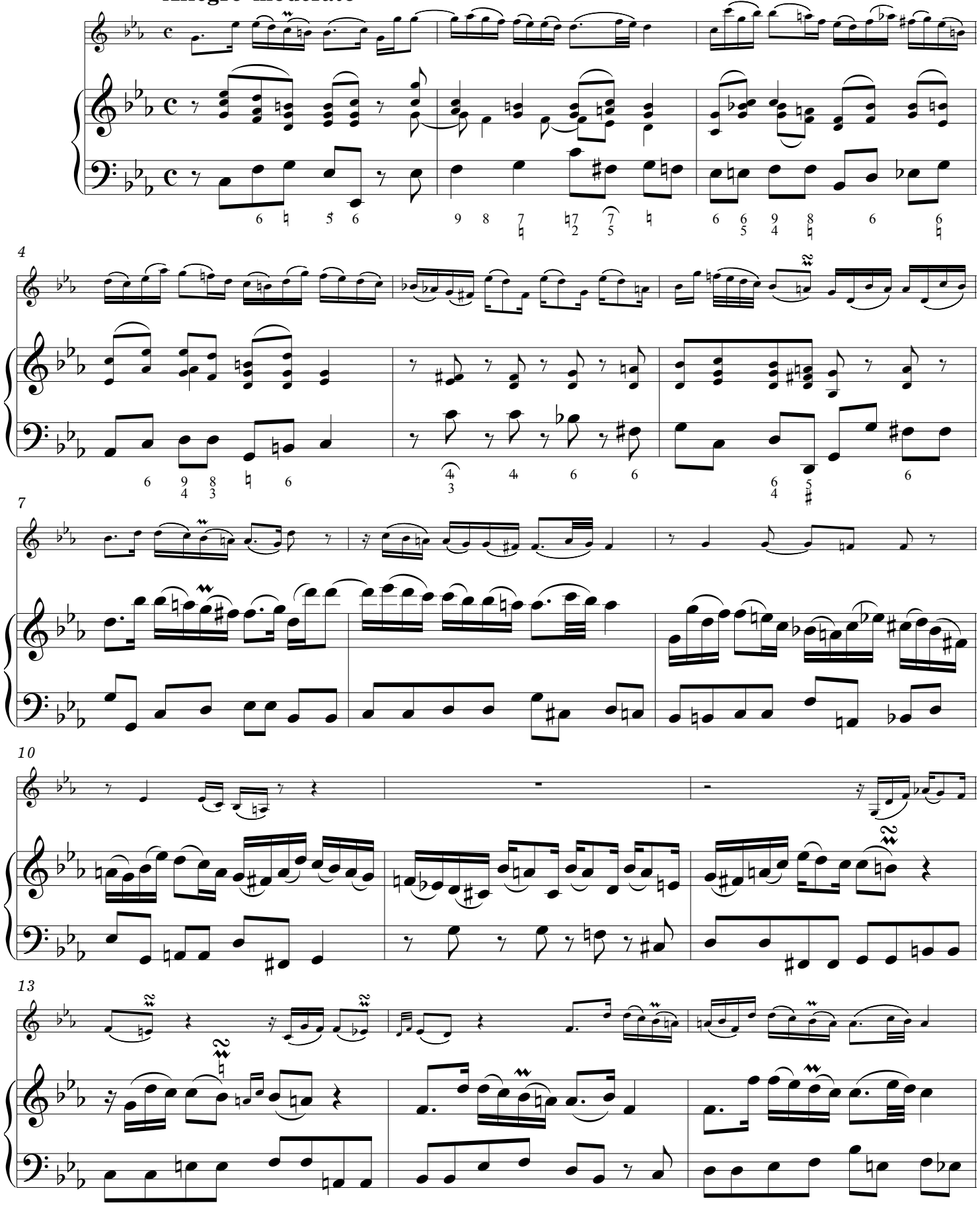

BP 1666
© Copyright 2010 by Amadeus Verlag (Bernhard Päuler), Winterthur/Schweiz