Sonata c-moll

Johann Sebastian Bach, BWV 528

Continuo-Aussetzung: Wolfgang Kostujak

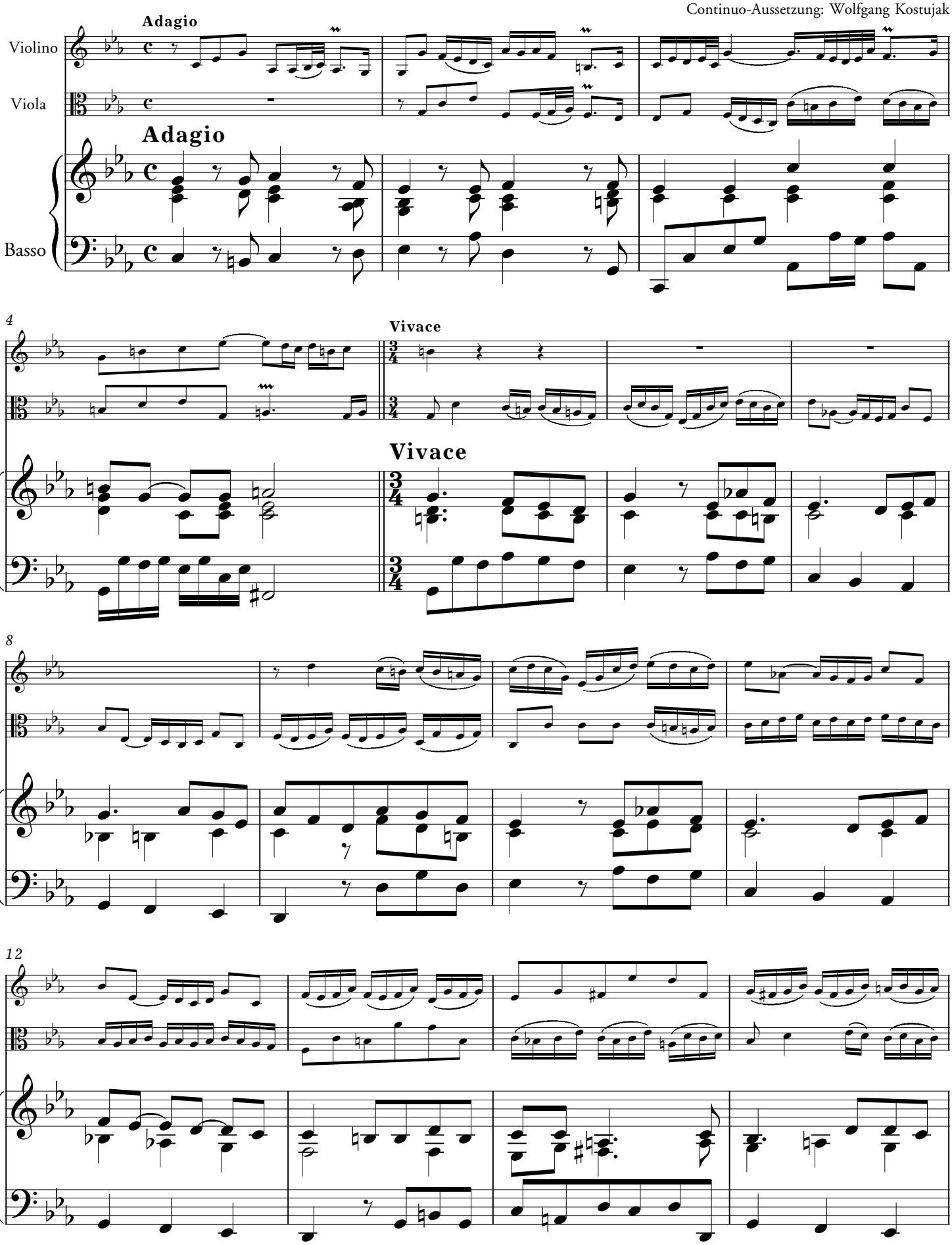

BP 1383
© Copyright 2005 by Amadeus Verlag (Bernhard Päuler), Winterthur/Schweiz