Concerto per Violino

Sonata a 5

Georg Friedrich Händel
Continuo-Aussetzung: Felix Forrer

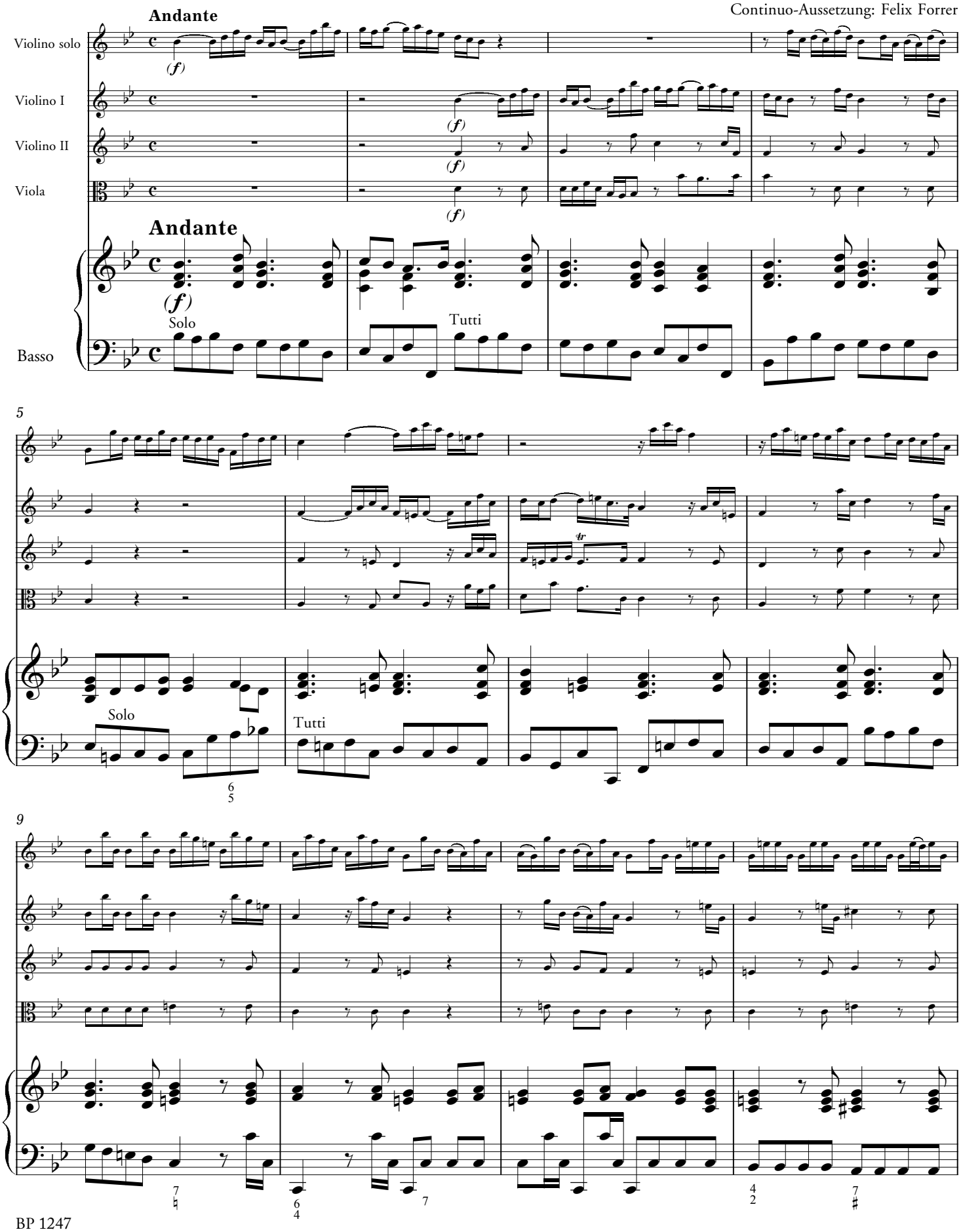

BP 1247
© Copyright 2003 by Amadeus Verlag (Bernhard Päuler), Winterthur/Schweiz